

City of Mt. Pleasant Zoning Map

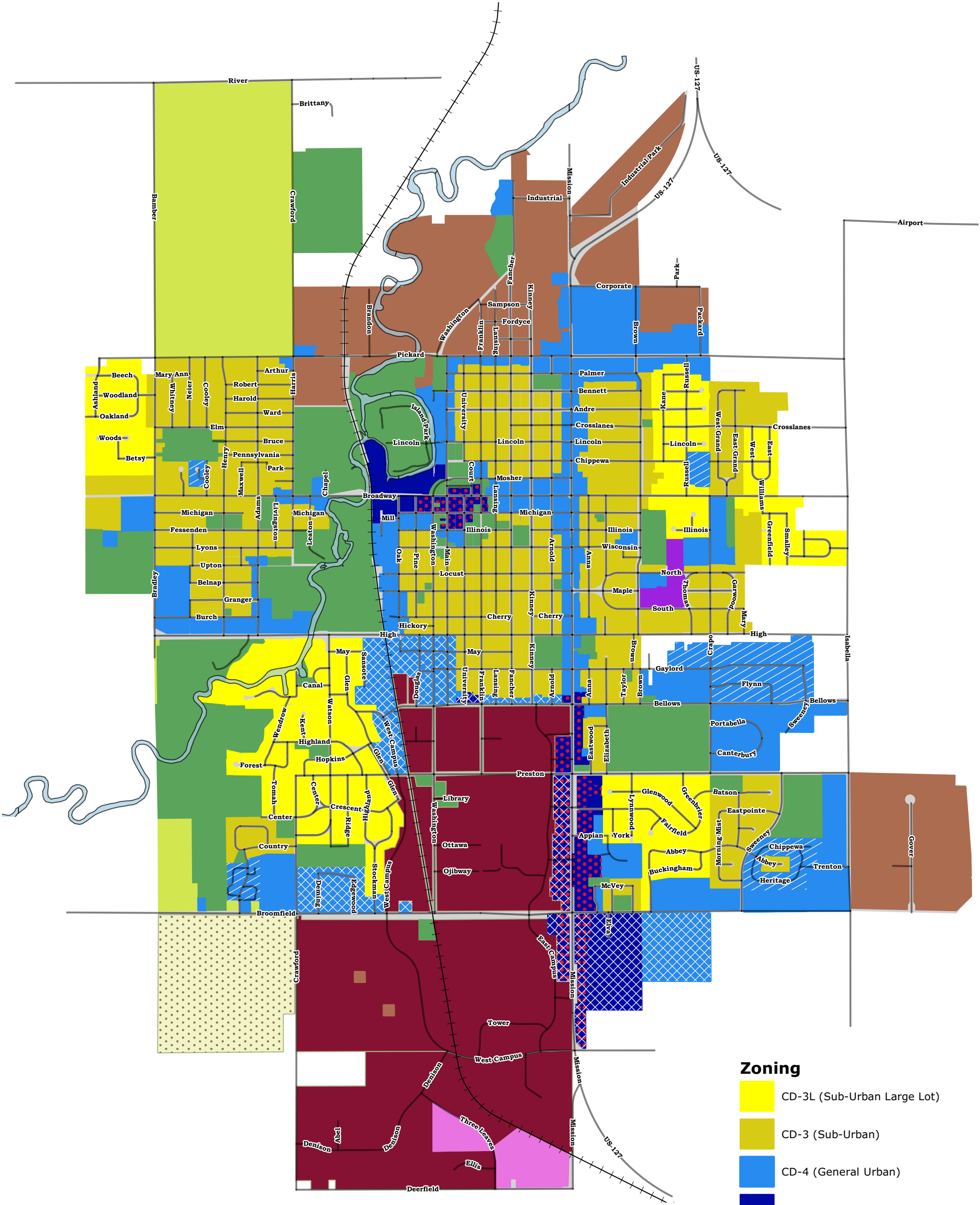

- Zoning**
- CD-3L (Sub-Urban Large Lot)
 - CD-3 (Sub-Urban)
 - CD-4 (General Urban)
 - CD-5 (Urban Center)
 - CZ (Civic)
 - SD-A (Agricultural)
 - SD-H (Hospital)
 - SD-I (Industrial)
 - SD-RC (Research Center)
 - SD-U (University)
 - PRD (Planned Resid. Development)

Special Requirements

- Residential/Dwelling Use Only**
Uses other than Residential/Dwelling Uses are Prohibited.
- Student Organization Dwelling & Rooming Dwelling Restriction**
These Uses are limited to these areas and prohibited elsewhere.
- Residential/Dwelling Use Restriction**
Residential/Dwelling Uses are prohibited on the ground floor of buildings within these areas.



Adopted: 5/24/2021